



**SCHEDULE**

**ALL THAT** land situate at Holders Hill in the parish of Saint James in this Island containing by admeasurement 779.0 square metres or thereabouts (inclusive of 74.8 square metres in verge and 45.8 square metres in Drainage Reserve) Abutting and Bounding on lands now or late of Shirley Gibson on land now or late of the Barbados Government (Bullen Agricultural Station) and on a public road leading to Hoytes Village in one direction and to Highway 1 in the other direction or however else the same may abut and bound as shown and delineated on a Plan certified on the 25<sup>th</sup> day of June 2010 by Camille Belgrave, Land Surveyor and recorded in the Lands and Surveys Department on the 5<sup>th</sup> day of July 2010 as Plan No. 829/2010, together with the dwellinghouse thereon.

**ADDENDUM**

On the 10<sup>th</sup> day of November, 2011 the Cabinet ratified its decision of May 15<sup>th</sup>, 2003 in which it agreed that 779.0 square metres of land together with the two bedroom timber and stone house thereon at Bullens Agricultural Station in the parish of Saint James more particularly described in the Schedule to this Resolution should be sold to Mrs. Lilian Lewis for the sum of \$65 500.00.

In accordance with the provisions of section 5 of the *Crown Lands (Vesting and Disposal) Act*, Cap. 225, the approval of Parliament is sought for the sale to Lilian Lewis of the property described in the Schedule hereto.



LANDS AND SURVEYS DEPARTMENT

Survey Order No: 27/2002

Parish of: St. James

Correspondence No: 032/2-32 T1 VOL 1

Locality: Holders Hill

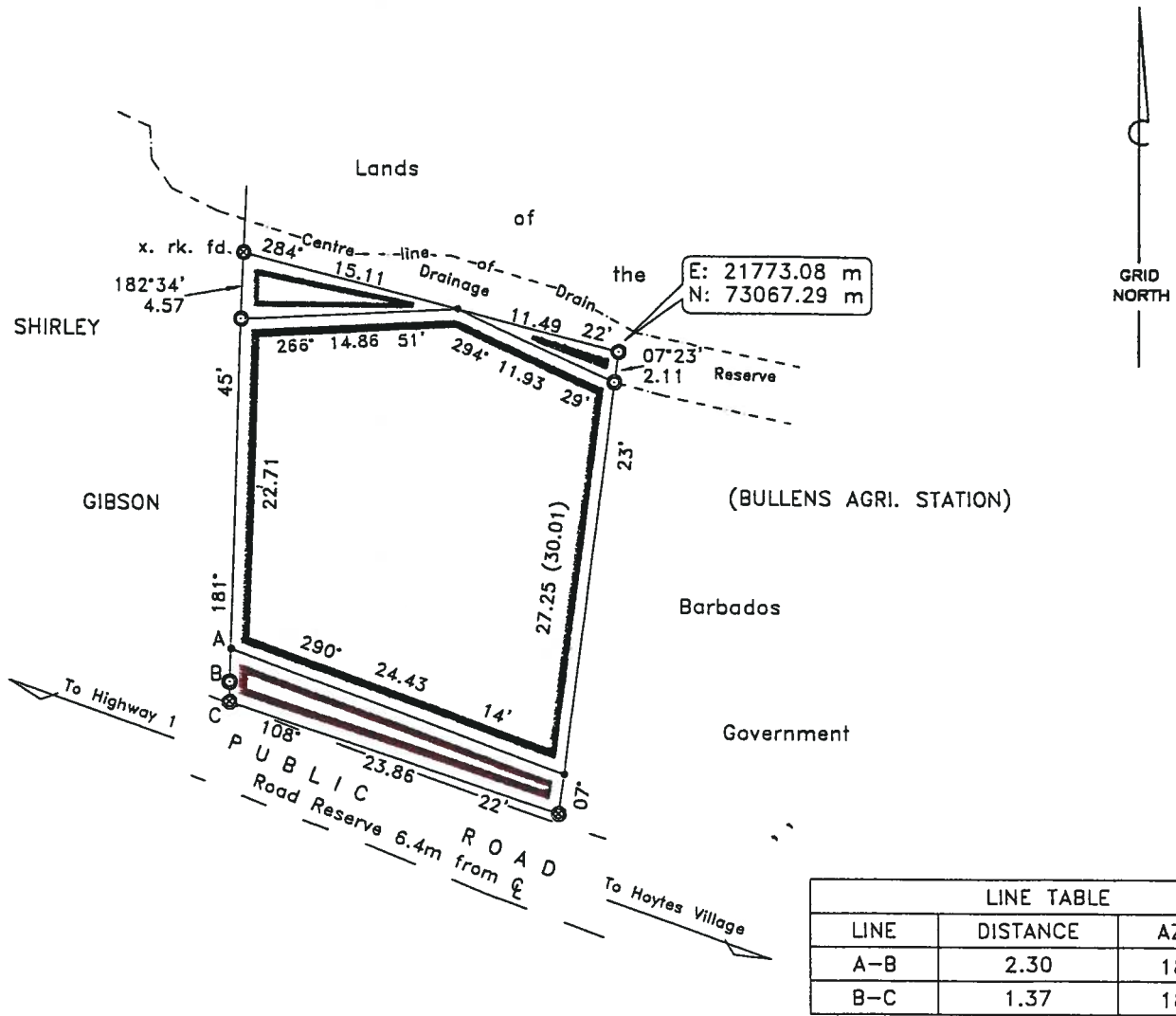

# Barbados

PLAN OF LAND (bordered green, brown and blue)

at **HOLDERS HILL, ST. JAMES**

containing	Land	658.4 sq.m. (green)
	Verge	74.8 sq.m. (brown)
	Drainage Res.	45.8 sq.m. (blue)
	<b>TOTAL</b>	<b>779.0 sq.m.</b>

surveyed for **MINISTRY OF HOUSING & LANDS**

Certified

25th June, 2010  
*Camille Belgrave*  
 Camille Belgrave  
 Land Surveyor

SCALE 1 :500

Distances are in metres  
 Bearings are referred to Grid North  
 derived from DLS Control T311A & T310A

- denotes computed point
- ⊙ denotes Iron found
- ⊗ denotes x found unless otherwise stated

TCPO # 0094/01/2008C  
 Land tax: part of 48.05.06.001

For Lands and Surveys Dept only

829/2010

