

**PARLIAMENT**

**RESOLVED** that Parliament in accordance with section 5 of the *Land Acquisition Act, Cap. 228* approve the compulsory acquisition by the Crown of the parcel of land the property of Mildred Prince-Cumberbatch situate at Prince Road, Upper Collymore Rock in the parish of Saint Michael in this Island, more particularly described in the *Schedule* hereto, for the public purpose of the construction of a roundabout and Prince Road Improvement Project.

**APPROVED** by the House of Assembly this \_\_\_\_\_ day  
of \_\_\_\_\_, Two thousand and sixteen.

**Speaker**

**APPROVED** by the Senate this \_\_\_\_\_ day  
of \_\_\_\_\_, Two thousand and sixteen.

**President**

**SCHEDULE**

**ALL THAT** land the property of Mildred Prince-Cumberbatch situate at Prince Road, Upper Collymore Rock in the parish of Saint Michael in this Island containing the aggregate 1557.1 square metres or thereabouts Abutting and Bounding on lands now or formerly of Herbert Grant on lands now or formerly of Louise Gibbs on a public road called Highway 6 and on another public road called Prince Road together with two dwellinghouses thereon or however else the same may abut and bound as shown and delineated on a Plan certified on the 11<sup>th</sup> day of December, 2015 by Brandford K. M. Howell, Land Surveyor and recorded in the Lands and Surveys Department on the 10<sup>th</sup> day of December, 2015 as Plan No. 1133/2015.

**ADDENDUM**

On the 17<sup>th</sup> day of April, 2014, the Cabinet agreed to the acquisition of approximately 1,360.71 square metres of land situate at Prince Road, Upper Collymore Rock in the parish of Saint Michael, the property of Mildred Prince-Cumberbatch for the public purpose of the construction of a roundabout and Prince Road Improvement Project.

In accordance with section 5 of the *Land Acquisition Act*, Cap. 228, the approval of Parliament is now sought for the compulsory acquisition of the parcel of land, described in the *Schedule* hereto, so that the Crown may acquire an indefeasible title to the said parcel of land.



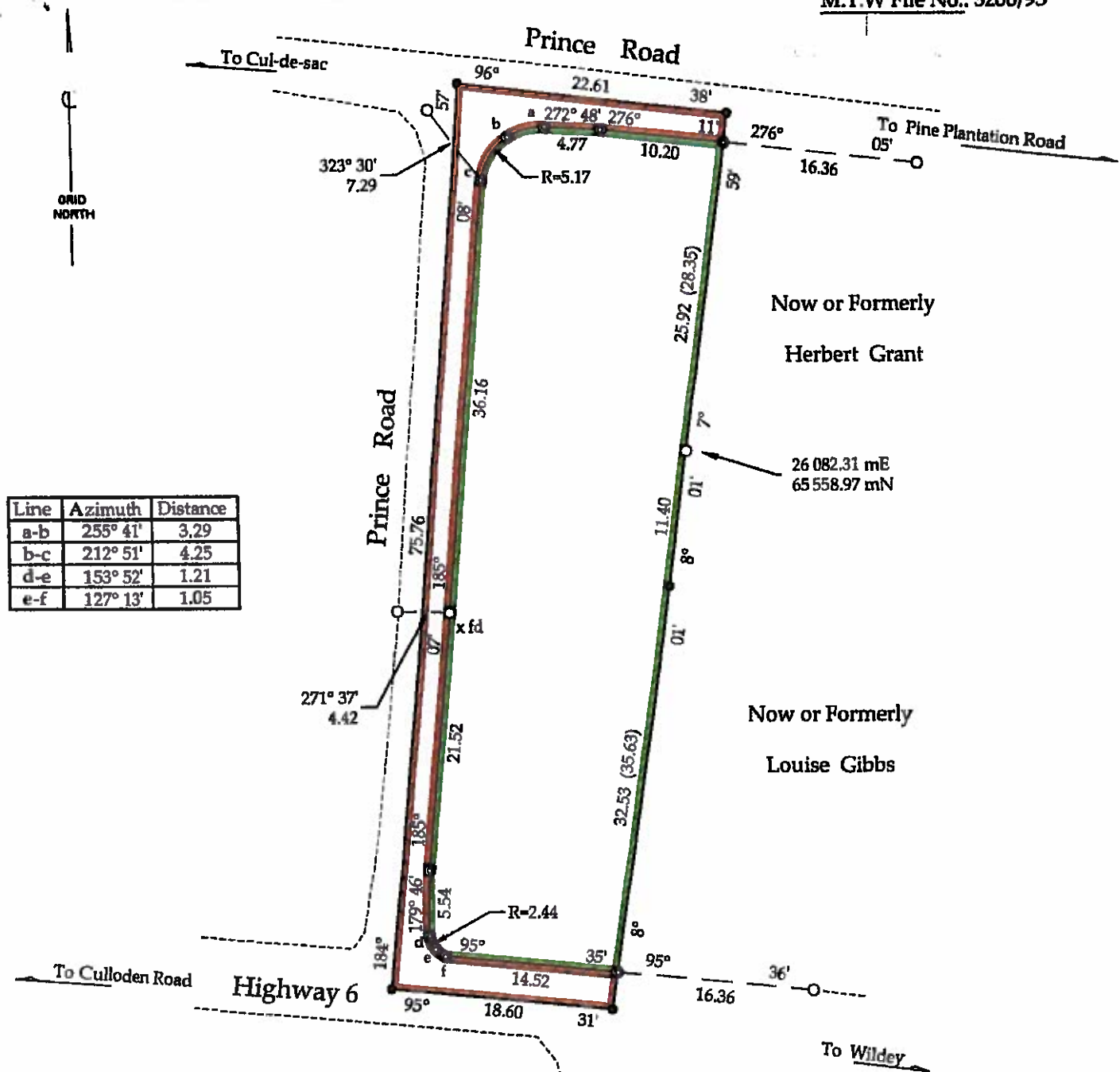

Reference Plan:  
 1. Certified 25th November 1957, by H.W. Clarke.

# Barbados

PLAN OF LAND Bordered Green and Brown  
 at Prince Road, St. Michael  
 containing Land 1268.2 sq.m.  
 Road Reserve 288.9 sq.m.  
 Total 1557.1 sq.m.

surveyed for Ministry Transport and Works  
 certified 11th December, 2015

*Brandford Howell*  
 Brandford K. M. Howell  
 Land Surveyor

SCALE 1 : 500  
 Distances are in metres  
 Bearings are referred to Grid North  
 derived T2602 and T2603

- denotes iron found unless otherwise stated
- denotes x cut
- denotes computed point

Land Tax #: Part of 80.12.03.011-013  
 For Lands and Surveys Dept only

