

PARLIAMENT

RESOLVED that Parliament, in accordance with section 5 of the *Land Acquisition Act*, Cap. 228, approve the compulsory acquisition by the Crown of the parcel of land, the property of Brighton Plantation Limited, situate at Brighton in the parish of Saint George in this Island, more particularly described in the *Schedule* hereto, for the public purpose of housing development.

APPROVED by the House of Assembly this _____ day of _____, Two Thousand and Seventeen.

Speaker

APPROVED by the Senate this _____ day of _____, Two Thousand and Seventeen.

President

SCHEDULE

ALL THAT land the property of Brighton Plantation Limited situate at Brighton in the parish of Saint George in this Island containing by admeasurement 2.943 hectares (metric conversion 29,427.7 square metres) (inclusive of 0.181 hectares in road reserve) Abutting and Bounding on lands now or formerly of the said Brighton Plantation Limited and on a cart road which is part of other lands now or formerly of the said Brighton Plantation Limited on lands now or formerly of Buttals Development Limited on lands now or formerly of Alphonso Wood on lands now or formerly of Randolph Moore on lands now or formerly of Marlene Moore on lands now or formerly of Angela Carter on lands now or formerly of the said Brighton Plantation Limited on lands now or formerly of Glenda Alleyne on lands now or formerly of the said Brighton Plantation Limited on lands now or formerly of Andria Sage on lands now or formerly of the said Brighton Plantation Limited and on a public road leading to Ellerton in one direction to Highway 4 in another direction and to Highway 4B in another direction or however else the same may abut or bound as shown and delineated on a Plan certified on the 11th day of October, 2016 by Samuel N. Taylor, Land Surveyor and recorded in the Lands and Surveys Department on the 13th day of October, 2016 as Plan No. 976/2016.

ADDENDUM

On the 4th day of July, 2013, the Cabinet agreed to the acquisition of approximately 2.980 hectares of land situate at Brighton in the parish of Saint George the property of Brighton Plantation Limited for the public purpose of housing development.

In accordance with section 5 of the *Land Acquisition Act*, Cap. 228, the approval of Parliament is now sought for the compulsory acquisition of the parcel of land, described in the *Schedule* hereto, so that the Crown may acquire an indefeasible title to the said parcel of land.

LANDS AND SURVEYS DEPARTMENT

Survey Order No: 24/2015
Correspondence No: 0361/930 Vol. 1

Parish of St. George
Locality: Brighton

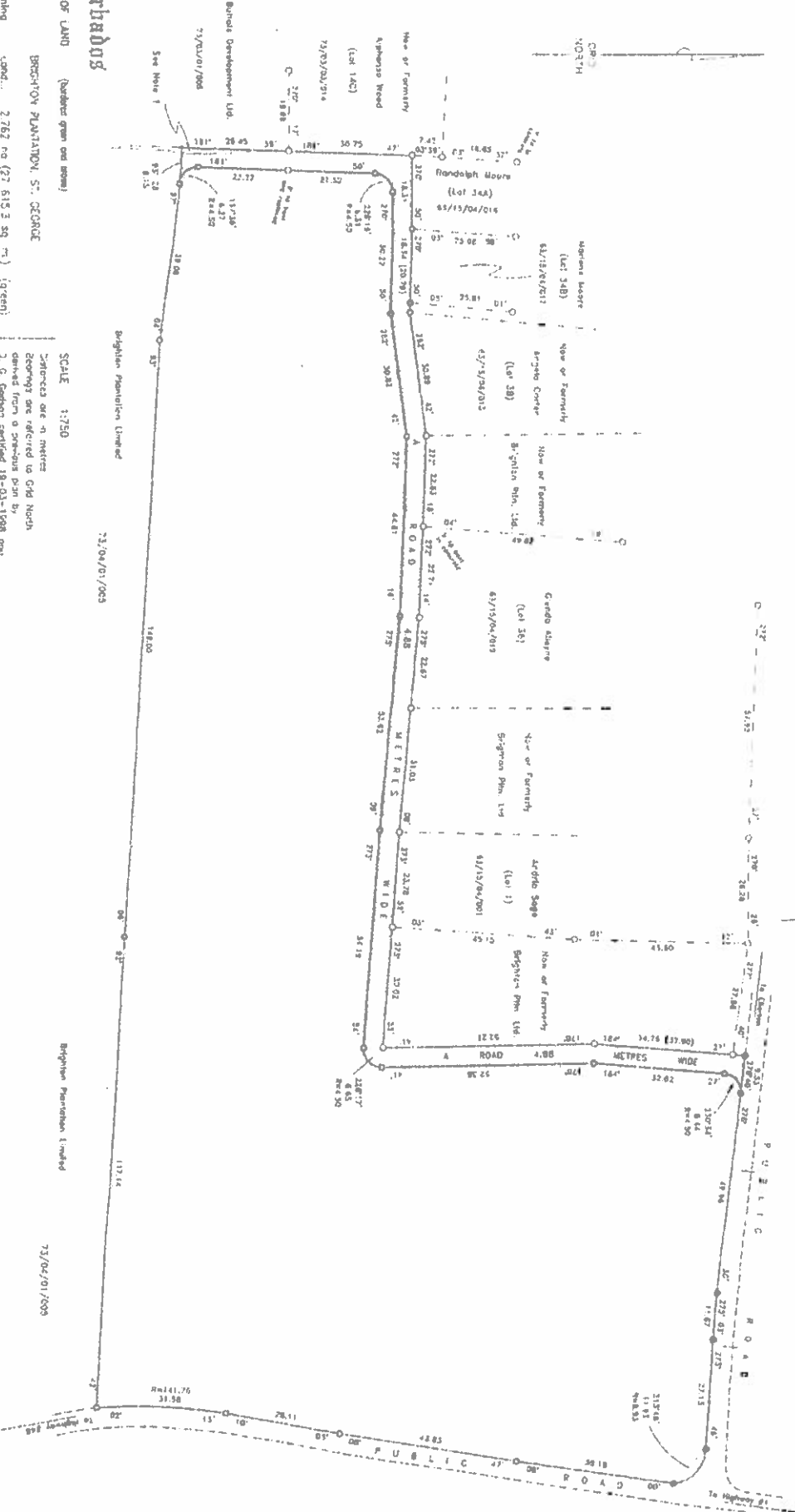

Brighton

PLAN OF LAND (under green and brown)

of BRIGHTON PLANTATION, ST. GEORGE

containing Land... 2762 ha (27 815.3 sq m) (green);

Road... 0.181 ha (0 182.4 sq m) (brown);

Total... 2943 ha (29 427.7 sq m)

surveyed for MMS/ST/ST OF HOUSING, LANDS & RURAL DEVELOPMENT

certified 11th October, 2016

SCALE 1:750

Distances are in metres

Bearings are referred to Grid North

2. C. Section certified 18-01-1988 and recorded as O. L. S. P. 106/90

3. C. Section certified 18-01-1988 and recorded as O. L. S. P. 106/90

4. C. Section certified 18-01-1988 and recorded as O. L. S. P. 106/90

5. C. Section certified 18-01-1988 and recorded as O. L. S. P. 106/90

6. C. Section certified 18-01-1988 and recorded as O. L. S. P. 106/90

7. C. Section certified 18-01-1988 and recorded as O. L. S. P. 106/90

8. C. Section certified 18-01-1988 and recorded as O. L. S. P. 106/90

9. C. Section certified 18-01-1988 and recorded as O. L. S. P. 106/90

10. C. Section certified 18-01-1988 and recorded as O. L. S. P. 106/90

73/04/01/2005

Brighton Plantation Limited

73/04/01/2005

Reference also to:

- R. H. (Permitted) certified 20-01-1988 and recorded as O. L. S. P. 07/90.
- D. (Permitted) certified 19-02-1995 and recorded as O. L. S. P. 07/90.
- E. (Permitted) certified 19-02-1995 and recorded as O. L. S. P. 07/90.
- F. (Permitted) certified 19-02-1995 and recorded as O. L. S. P. 07/90.
- G. (Permitted) certified 19-02-1995 and recorded as O. L. S. P. 07/90.
- H. (Permitted) certified 19-02-1995 and recorded as O. L. S. P. 07/90.
- I. (Permitted) certified 19-02-1995 and recorded as O. L. S. P. 07/90.
- J. (Permitted) certified 19-02-1995 and recorded as O. L. S. P. 07/90.
- K. (Permitted) certified 19-02-1995 and recorded as O. L. S. P. 07/90.
- L. (Permitted) certified 19-02-1995 and recorded as O. L. S. P. 07/90.
- M. (Permitted) certified 19-02-1995 and recorded as O. L. S. P. 07/90.
- N. (Permitted) certified 19-02-1995 and recorded as O. L. S. P. 07/90.
- O. (Permitted) certified 19-02-1995 and recorded as O. L. S. P. 07/90.
- P. (Permitted) certified 19-02-1995 and recorded as O. L. S. P. 07/90.
- Q. (Permitted) certified 19-02-1995 and recorded as O. L. S. P. 07/90.
- R. (Permitted) certified 19-02-1995 and recorded as O. L. S. P. 07/90.
- S. (Permitted) certified 19-02-1995 and recorded as O. L. S. P. 07/90.
- T. (Permitted) certified 19-02-1995 and recorded as O. L. S. P. 07/90.
- U. (Permitted) certified 19-02-1995 and recorded as O. L. S. P. 07/90.
- V. (Permitted) certified 19-02-1995 and recorded as O. L. S. P. 07/90.
- W. (Permitted) certified 19-02-1995 and recorded as O. L. S. P. 07/90.
- X. (Permitted) certified 19-02-1995 and recorded as O. L. S. P. 07/90.
- Y. (Permitted) certified 19-02-1995 and recorded as O. L. S. P. 07/90.
- Z. (Permitted) certified 19-02-1995 and recorded as O. L. S. P. 07/90.

1. Older land force belonging to Brighton Development Limited

2. Older land force belonging to Brighton Development Limited

3. Older land force belonging to Brighton Development Limited

4. Older land force belonging to Brighton Development Limited

5. Older land force belonging to Brighton Development Limited

476/2005

S. N. L. L. L.
Surrey N. L. L.
Land Surveyors

