

PARLIAMENT

RESOLVED that Parliament, in accordance with section 5 of the *Land Acquisition Act*, Cap. 228, approve the compulsory acquisition by the Crown of the parcel of land situate at Lot 1 Cane Vale in the parish of Christ Church in this Island, more particularly described in the *Schedule* hereto for the public purpose of providing recreational facilities.

APPROVED by the House of Assembly this _____ day of _____, Two Thousand and fifteen.

Speaker

APPROVED by the Senate this day of , Two
Thousand and Fifteen.

President

SCHEDULE

ALL THAT land situate at Lot 1 Cane Vale in the parish of Christ Church in this Island containing by measurement 13, 575 square metres or thereabouts (inclusive of 351.5 square metres in road reserve) Abutting and Bounding on lands now or late of William Yarde (Lot 2), on lands now or late of Charles B. Atherly, on lands now or late of the National Housing Corporation, on lands now or late of Carl Anderson Drayton and on a road 5 metres wide leading to Maxwell Top Road in one direction or however else the same may abut and bound as shown and delineated on a Plan certified on the 21st day of March, 2012 by Samuel N. Taylor, Land Surveyor and recorded in the Lands and Surveys Department on the 25th day of April, 2012 as Plan No. 407/2012.

ADDENDUM

On the 26th day of March, 2015, the Cabinet agreed to the acquisition of a parcel of land situate at Lot 1 Cane Vale in the parish of Christ Church for the public purpose of providing recreational facilities.

In accordance with section 5 of the *Land Acquisition Act*, Cap. 228, the approval of Parliament is now sought for the compulsory acquisition of the parcel of land, described in the *Schedule* hereto, in order that the public purpose set out in the Resolution may be effected and that the Crown may acquire an indefeasible title to the said parcel of land.

Survey Order No: 7/2012

Parish of: Christ Church

Correspondence No: 0301/532 Vol. I

Locality: Cane Vale

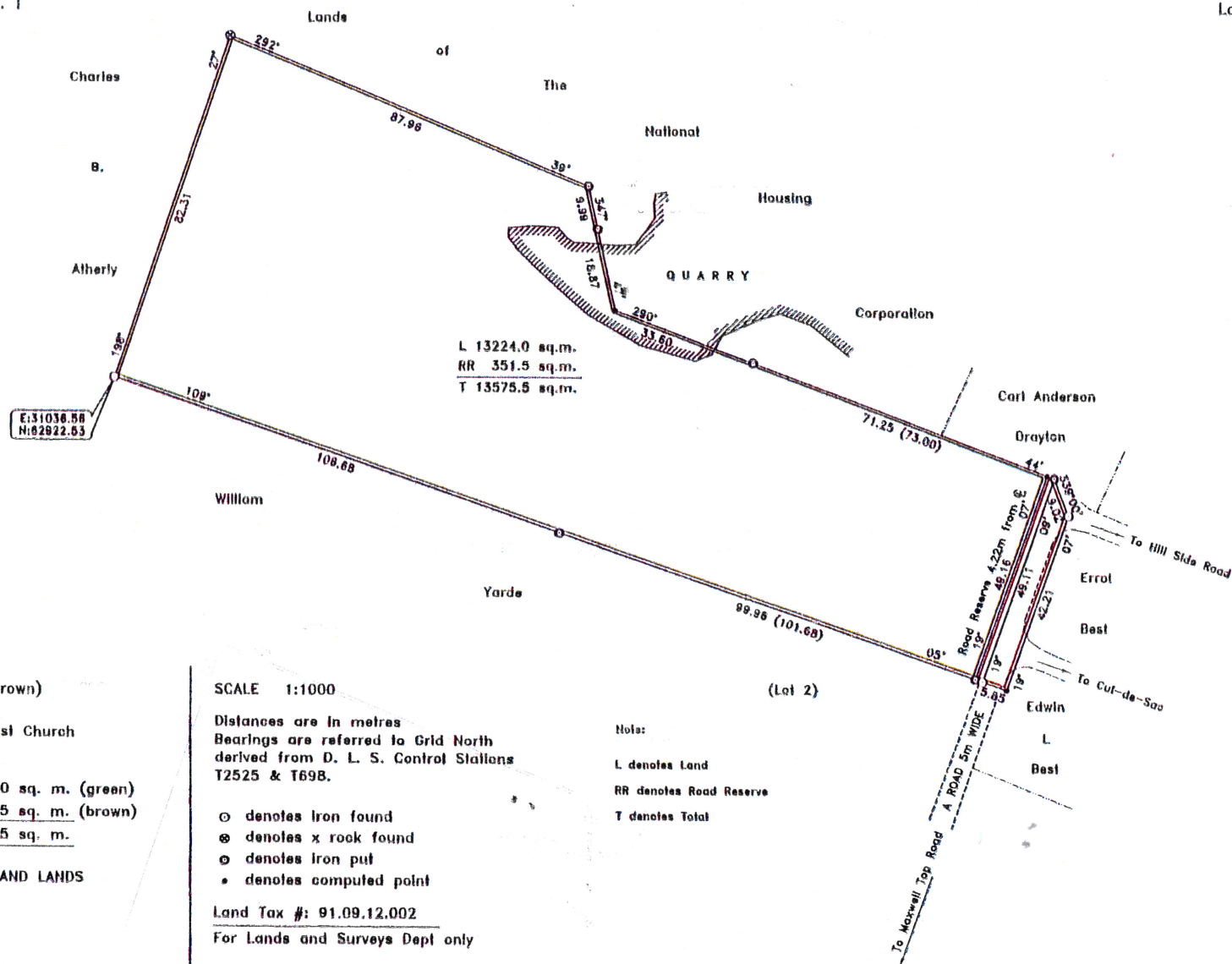

Barbados

PLAN OF LAND (bordered green and brown)

at Lot 1, Cane Vale, Christ Church

containing	Land...	13224.0 sq. m. (green)
	Road Reserve...	351.5 sq. m. (brown)
	Total...	13575.5 sq. m.

surveyed for MINISTRY OF HOUSING AND LANDS

Certified 21st March, 2012

Samuel N. Taylor
Land Surveyor

SCALE 1:1000

Distances are in metres
Bearings are referred to Grid North
derived from D. L. S. Control Stations
T2525 & T698.

- ⊙ denotes iron found
- ⊗ denotes x rock found
- ⊖ denotes iron put
- denotes computed point

Land Tax #: 91.09.12.002

For Lands and Surveys Dept only

Nois:

L denotes Land

RR denotes Road Reserve

T denotes Total

407/2012

