

PARLIAMENT

RESOLVED that Parliament in accordance with section 5 of the *Crown Lands (Vesting and Disposal) Act*, Cap. 225 approve the vesting in the National Housing Corporation of a parcel of land situate at Dodds Plantation in the parish of Saint Philip in this Island and more particularly described in the *Schedule* for residential, commercial and recreational purposes.

APPROVED by the House of Assembly this day of ,
Two thousand and twenty-three.

Speaker

APPROVED by the Senate this day of , Two
thousand and twenty-three.

President

SCHEDULE

ALL THAT land the property of the State situate at Dodds Plantation in the parish of Saint Philip in this Island containing by admeasurement 195,906.60 square metres (19.591 hectares) or thereabouts abutting and bounding on lands now or late of Lillian Walrond deceased on lands now or late of Nathan D. Garner on lands now or late of Harold Franklin on lands now or formerly of Guinea Estates Inc. on lands now or formerly of Ronald Stoute & Sons Limited and on a public road known as Highway 4B which leads to Highway H in one direction and to Church Village in the other direction or however else the same may abut and bound as shown and delineated on a plan certified on the 15th day of May, 2023 by Alex R. Chandler, Land Surveyor and recorded in the Lands and Surveys Department on the 16th day of May, 2023 as Plan No. 807/2023.

ADDENDUM

The Cabinet at its meeting held on the 23rd day of March, 2023 considered Note (23) 196 MHLM 19 and agreed, *inter alia*, that 19.6 hectares of land situate at Dodds North, Dodds, in the parish of Saint Philip which was previously allocated for the establishment of an integrated prison farm, would be re-allocated to the Ministry of Housing, Lands and Maintenance and further agreed that the said re-allocated 19.6 hectares of land be vested in the National Housing Corporation for residential, commercial and recreational purposes.

The approval of Parliament is now sought for the vesting of the parcel of land described in the *Schedule* in the National Housing Corporation.

LANDS AND SURVEYS DEPARTMENT

Survey Order No. 15/2007
Correspondence No. 030,7-74 No.

1:50,000
Survey: Deadly Plantation

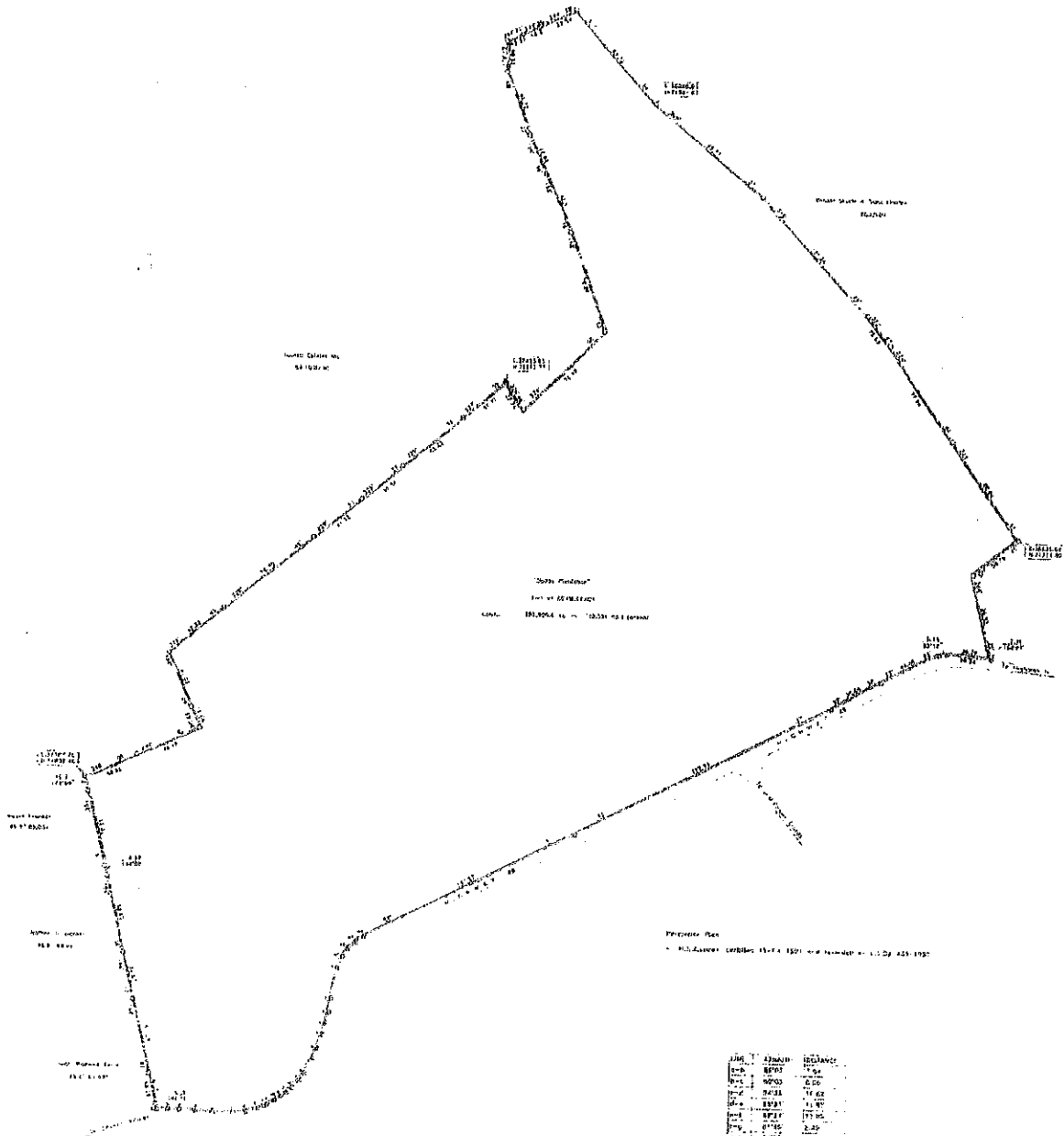

STATION	Bearing	Distance
1	N 89° 50' 00" E	10.00
2	S 89° 50' 00" W	10.00
3	N 00° 00' 00" E	10.00
4	S 00° 00' 00" W	10.00
5	N 89° 50' 00" E	10.00
6	S 89° 50' 00" W	10.00
7	N 00° 00' 00" E	10.00
8	S 00° 00' 00" W	10.00
9	N 89° 50' 00" E	10.00
10	S 89° 50' 00" W	10.00
11	N 00° 00' 00" E	10.00
12	S 00° 00' 00" W	10.00
13	N 89° 50' 00" E	10.00
14	S 89° 50' 00" W	10.00
15	N 00° 00' 00" E	10.00
16	S 00° 00' 00" W	10.00
17	N 89° 50' 00" E	10.00
18	S 89° 50' 00" W	10.00
19	N 00° 00' 00" E	10.00
20	S 00° 00' 00" W	10.00
21	N 89° 50' 00" E	10.00
22	S 89° 50' 00" W	10.00
23	N 00° 00' 00" E	10.00
24	S 00° 00' 00" W	10.00
25	N 89° 50' 00" E	10.00
26	S 89° 50' 00" W	10.00
27	N 00° 00' 00" E	10.00
28	S 00° 00' 00" W	10.00
29	N 89° 50' 00" E	10.00
30	S 89° 50' 00" W	10.00
31	N 00° 00' 00" E	10.00
32	S 00° 00' 00" W	10.00
33	N 89° 50' 00" E	10.00
34	S 89° 50' 00" W	10.00
35	N 00° 00' 00" E	10.00
36	S 00° 00' 00" W	10.00
37	N 89° 50' 00" E	10.00
38	S 89° 50' 00" W	10.00
39	N 00° 00' 00" E	10.00
40	S 00° 00' 00" W	10.00
41	N 89° 50' 00" E	10.00
42	S 89° 50' 00" W	10.00
43	N 00° 00' 00" E	10.00
44	S 00° 00' 00" W	10.00
45	N 89° 50' 00" E	10.00
46	S 89° 50' 00" W	10.00
47	N 00° 00' 00" E	10.00
48	S 00° 00' 00" W	10.00
49	N 89° 50' 00" E	10.00
50	S 89° 50' 00" W	10.00
51	N 00° 00' 00" E	10.00
52	S 00° 00' 00" W	10.00
53	N 89° 50' 00" E	10.00
54	S 89° 50' 00" W	10.00
55	N 00° 00' 00" E	10.00
56	S 00° 00' 00" W	10.00
57	N 89° 50' 00" E	10.00
58	S 89° 50' 00" W	10.00
59	N 00° 00' 00" E	10.00
60	S 00° 00' 00" W	10.00
61	N 89° 50' 00" E	10.00
62	S 89° 50' 00" W	10.00
63	N 00° 00' 00" E	10.00
64	S 00° 00' 00" W	10.00
65	N 89° 50' 00" E	10.00
66	S 89° 50' 00" W	10.00
67	N 00° 00' 00" E	10.00
68	S 00° 00' 00" W	10.00
69	N 89° 50' 00" E	10.00
70	S 89° 50' 00" W	10.00
71	N 00° 00' 00" E	10.00
72	S 00° 00' 00" W	10.00
73	N 89° 50' 00" E	10.00
74	S 89° 50' 00" W	10.00
75	N 00° 00' 00" E	10.00
76	S 00° 00' 00" W	10.00
77	N 89° 50' 00" E	10.00
78	S 89° 50' 00" W	10.00
79	N 00° 00' 00" E	10.00
80	S 00° 00' 00" W	10.00
81	N 89° 50' 00" E	10.00
82	S 89° 50' 00" W	10.00
83	N 00° 00' 00" E	10.00
84	S 00° 00' 00" W	10.00
85	N 89° 50' 00" E	10.00
86	S 89° 50' 00" W	10.00
87	N 00° 00' 00" E	10.00
88	S 00° 00' 00" W	10.00
89	N 89° 50' 00" E	10.00
90	S 89° 50' 00" W	10.00
91	N 00° 00' 00" E	10.00
92	S 00° 00' 00" W	10.00
93	N 89° 50' 00" E	10.00
94	S 89° 50' 00" W	10.00
95	N 00° 00' 00" E	10.00
96	S 00° 00' 00" W	10.00
97	N 89° 50' 00" E	10.00
98	S 89° 50' 00" W	10.00
99	N 00° 00' 00" E	10.00
100	S 00° 00' 00" W	10.00

Barbados

Survey Order No. 15/2007
Correspondence No. 030,7-74 No.

Scale: 1:50,000
Bearing and distance in feet
measured along O.S.D. 100' tape
D.R. 1000-4000 1:50,000

Surveyed by: [Name]
Date: [Date]

Scale: 1:50,000
Bearing and distance in feet



Surveyed by: [Name]
Date: [Date]